

Patient report

Bio-Rad DATE: 07/08/2019
D-10 TIME: 02:09 PM
S/N: #DC2K755917 Software version: 4.30-2
Sample ID: 10610405
Injection date 07/08/2019 01:53 PM
Injection #: 13 Method: HbA1c
Rack #: --- Rack position: 7

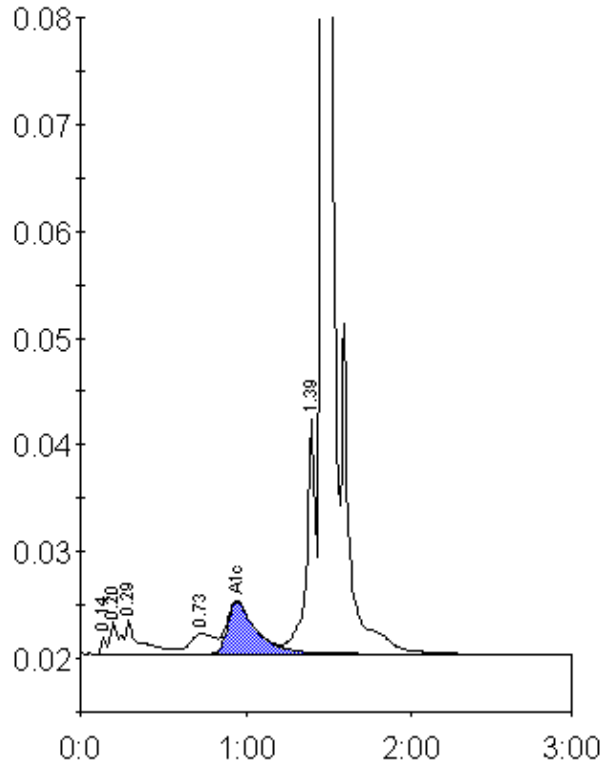

Peak table - ID: 10610405

Peak	R.time	Height	Area	Area %
Unknown	0.14	1519	3382	0.2
A1a	0.20	3044	8090	0.6
A1b	0.29	3228	22601	1.6
LA1c/CHb-1	0.73	1880	18866	1.3
A1c	0.94	4848	58246	5.6
P3	1.39	22062	85912	5.9
A0	1.46	397201	1255123	86.4
Total Area:		1452220		

Concentration:	%
A1c	5.6